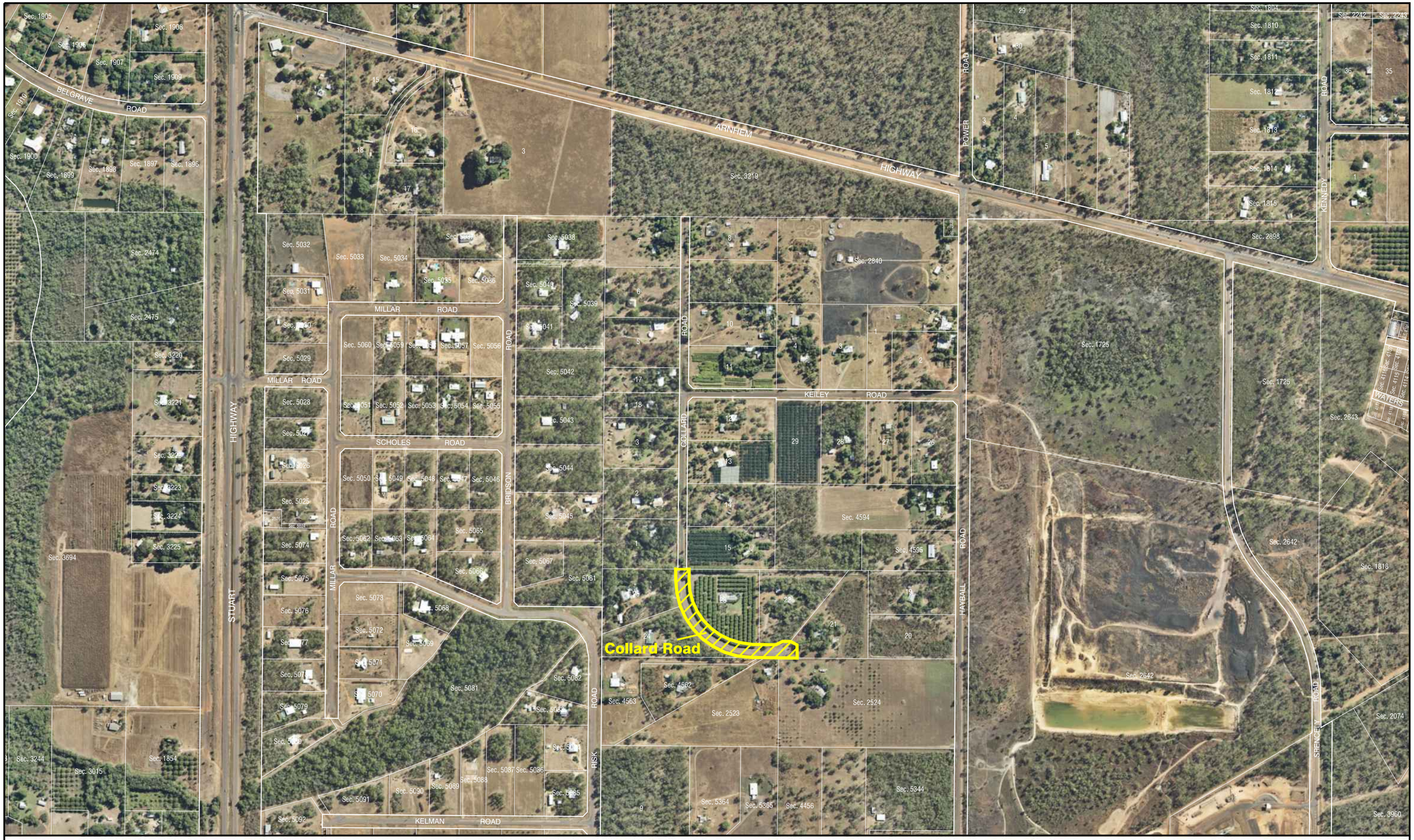

Northern Territory Government

Department of Lands, Planning and the Environment

Extension of Collard Road, Humpty Doo

N

CERTIFIED CORRECT :

SURVEYOR-GENERAL

29 June 2015

DATE

100m 0 100 200 300 400m

CP5503

L:\ 14--2 Products\DRAFTING 2015\ 17189 - PNJOBFILE2015-0004 - Extention of Collard Road - Humpty Doo - Place Names\DGN\CP5503.dgn