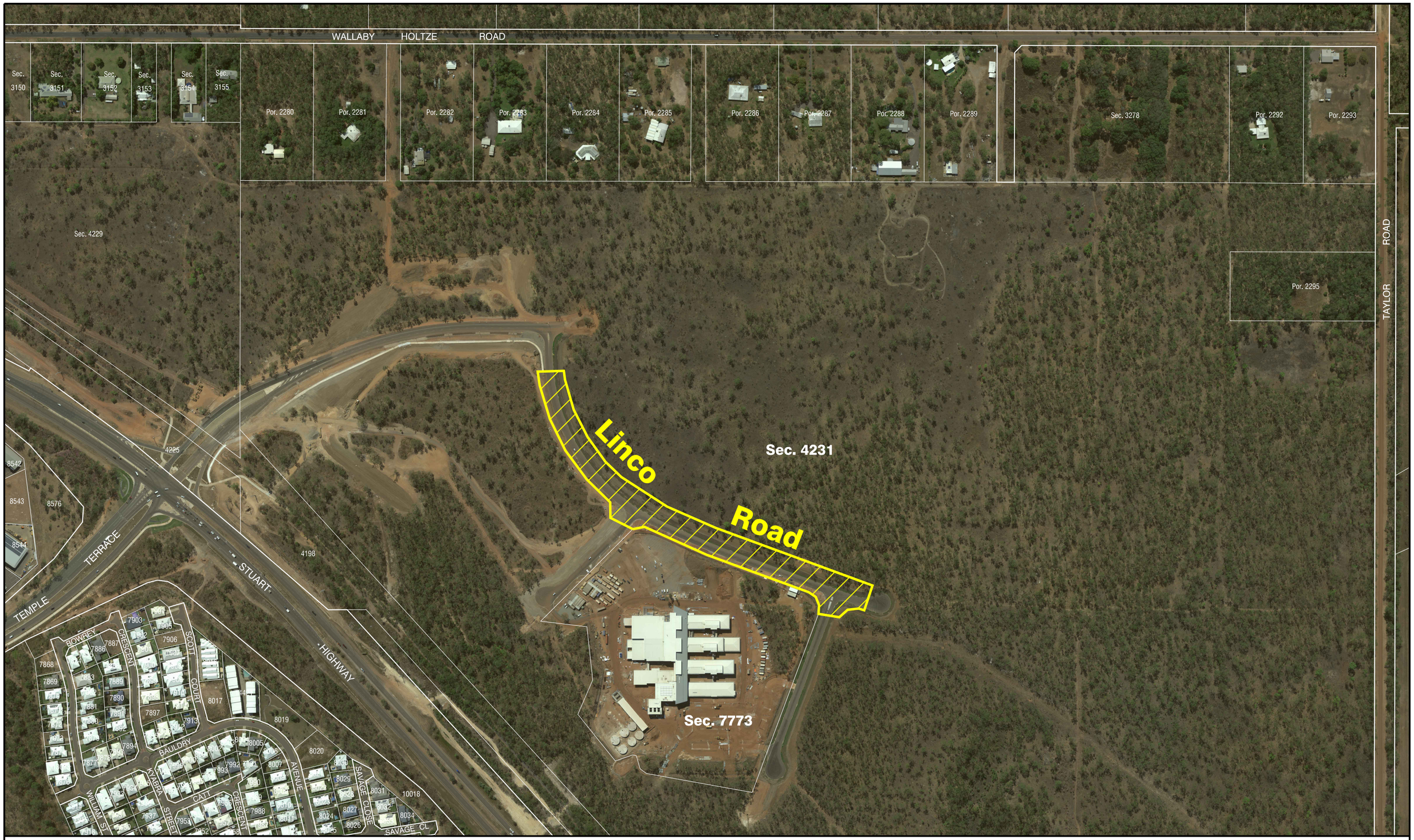

NORTHERN TERRITORY GOVERNMENT

Department of Infrastructure, Planning and Logistics

Naming of Linco Road - Holtze - Hundred of Bagot

N

CERTIFIED CORRECT :

ACTING SURVEYOR-GENERAL

20/06/2018

DATE

100m 0 100 200 300 400m

S2018/072

L:\ 14--2 Products\DRAFTING 2018\ 19229 - PNJOBFILE2018-0011 - Naming of Linco Road - Holtze - Hundred of Bagot - Place Names\DGN\S2018/072.dgn